

# SOPHISTICATED LADY

1st Eb ALTO SAXOPHONE

Words and Music by  
DUKE ELLINGTON, IRVING MILLS  
and MITCHELL PARISH  
Arranged by DAVE WOLPE

(SLOWLY) (♩ = 72)  
(SOLO)

(A)

(B) (SOLO)

(SOLO)

(C) EM7 WIS

(SOLO)

(D) *rit.* **6** **(c)**

(d=d) **2** **(SOLO)** **F#m** **B+7(b9)**

(E) **EMA<sup>9</sup>** **C#9(ii)<sub>m</sub>** **F#m<sup>7</sup>** **B9+5**

**EMA<sup>7</sup>** **G13** **F#m<sup>7</sup>** **B+7(#9)**

**EMA<sup>9</sup>** **C#9<sub>m</sub>** **F#m<sup>7</sup>** **B9+5**

**E13** **UNIS.**

(d=d) **2** **(SOLO)** **the be ff**

**CADENZA (AT WILL)** **Rit.---** **FMA<sup>9</sup>**

Empty musical staves.

# SOPHISTICATED LADY

2nd Eb ALTO SAXOPHONE

Words and Music by  
DUKE ELLINGTON, IRVING MILLS  
and MITCHELL PARISH  
Arranged by DAVE WOLPE

*SLOWLY* ( $\text{♩} = 72$ )

mf

**A**

f

mf

**B**

*SOLI*

f

f

**C**

*UNIS.*

f

f

**D**

mf

(♩ = 72)

mf

ALTO

SOPHISTICATED LADY

**E**

**E** (d=d)

# SOPHISTICATED LADY

1st Bb TENOR SAXOPHONE

Words and Music by  
DUKE ELLINGTON, IRVING MILLS  
and MITCHELL PARISH  
Arranged by DAVE WOLPE

*SLOWLY* ( $\text{♩} = 72$ )

mf

f

*SOLI*

mf

f

f

UNIS.

2

4

mf

(♩ = ♩)

E

f

E (d=d)

# SOPHISTICATED LADY

2nd Bb TENOR SAXOPHONE

Words and Music by  
DUKE ELLINGTON, IRVING MILLS  
and MITCHELL PARISH  
Arranged by DAVE WOLPE

(SLOWLY) (♩ = 72)

(♩ = 72)

⑤

UNIS.

⑤ (d=d)

*mf* RIT. - - -

# SOPHISTICATED LADY

E♭ BARITONE SAXOPHONE

Words and Music by  
DUKE ELLINGTON, IRVING MILLS  
and MITCHELL PARISH  
Arranged by DAVE WOLPE

(SLOWLY) (♩=72)

(♩=♩)

# SOPHISTICATED LADY

1st Bb TRUMPET

Words and Music by  
DUKE ELLINGTON, IRVING MILLS  
and MITCHELL PARISH  
Arranged by DAVE WOLPE

(SLOWLY) ( $\text{♩} = 72$ ) UNIS. *mf*

A *f* *mf*

B *f* *mf*

C (SWING FEEL) *f* *mf*

D *f* *mf*

E (SOLO) *f* *mf*

(♩ = 120) *f* *mf*

F *f* *mf*

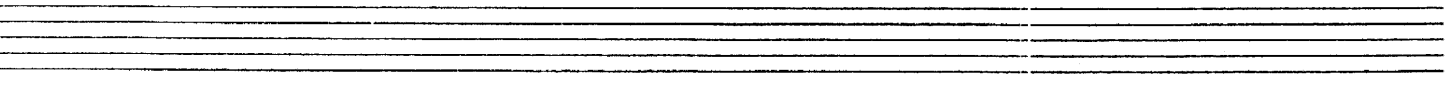
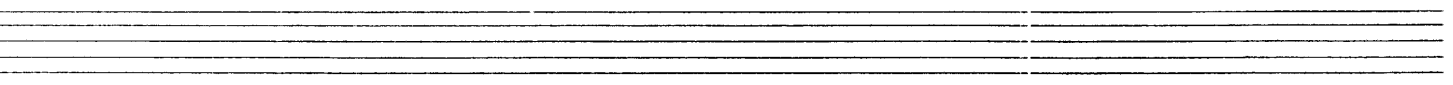
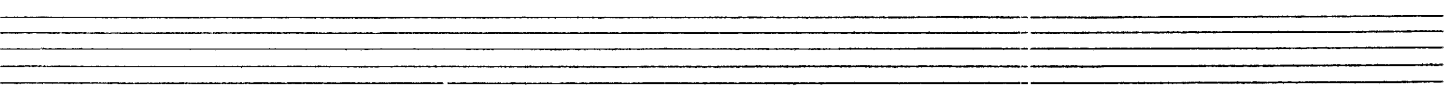
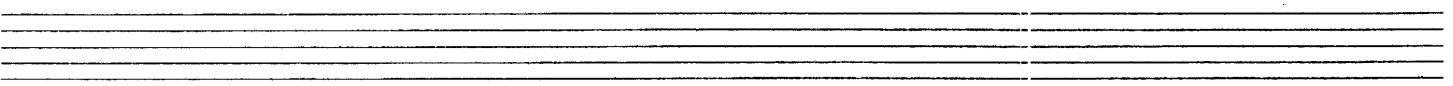
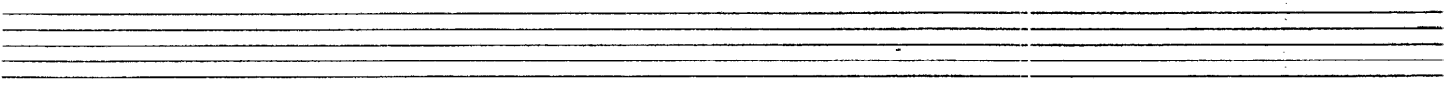
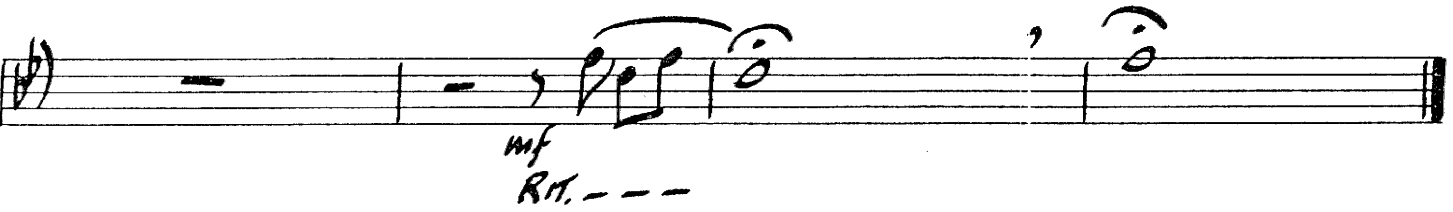
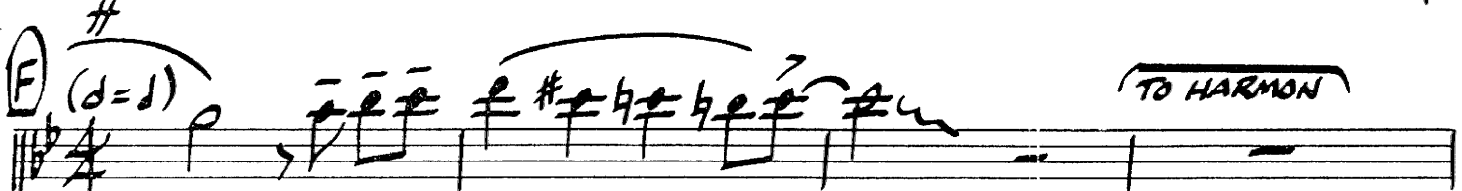

# SOPHISTICATED LADY

2nd Bb TRUMPET

Words and Music by  
DUKE ELLINGTON, IRVING MILLS  
and MITCHELL PARISH  
Arranged by DAVE WOLPE

(SLOWLY) ( $\text{♩} = 72$ )

UNIS.

*mf*

2

A

*f*

5

*mf*

B

5

C (SWING FEEL)

D

2

4

*mf*

( $\text{♩} = \text{♩}$ )

E

2

# SOPHISTICATED LADY

3rd Bb TRUMPET

Words and Music by  
DUKE ELLINGTON, IRVING MILLS  
and MITCHELL PARISH.  
Arranged by DAVE WOLPE

*(SLOWLY)* ( $\text{♩} = 72$ ) UNIS. *mf*

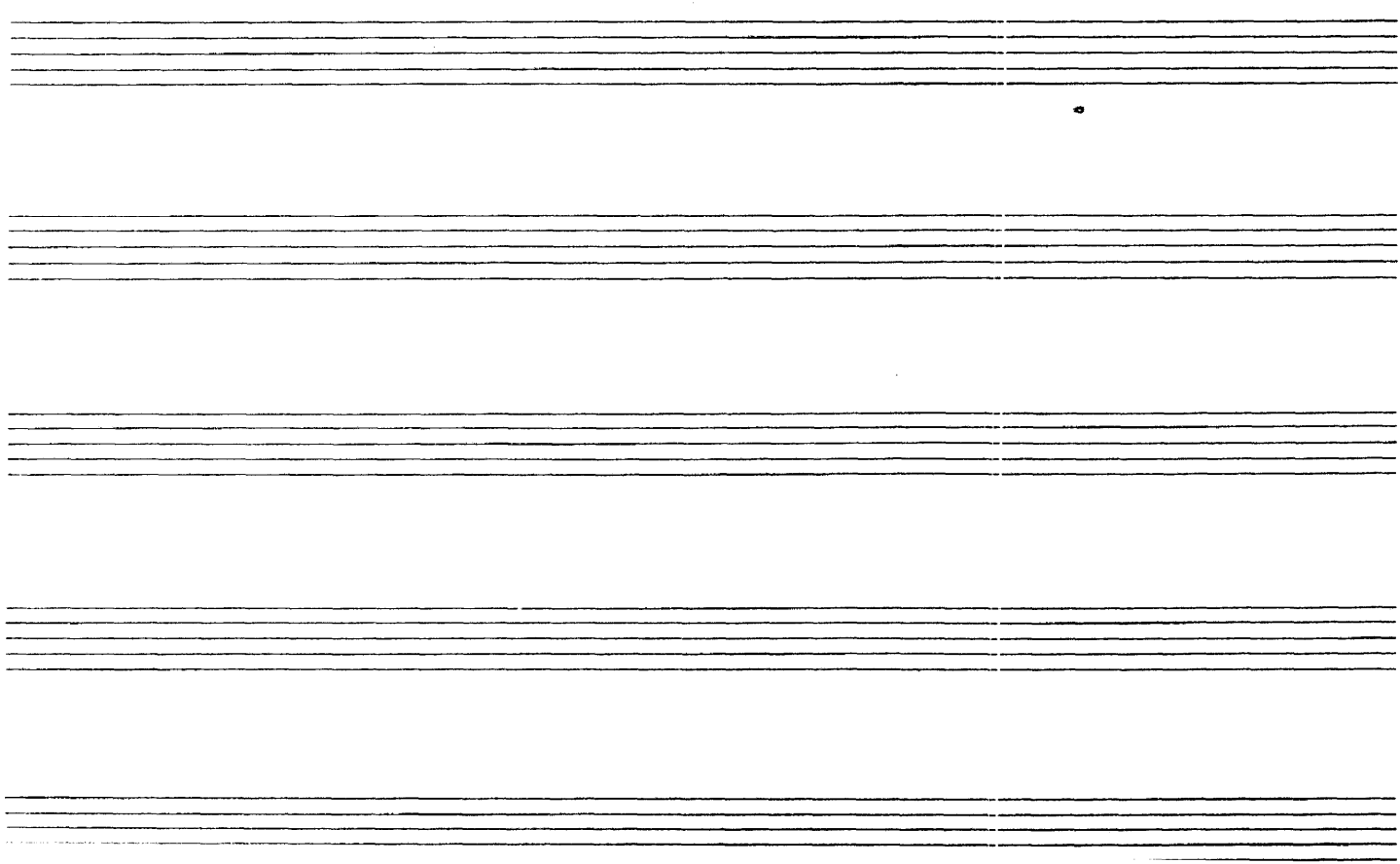
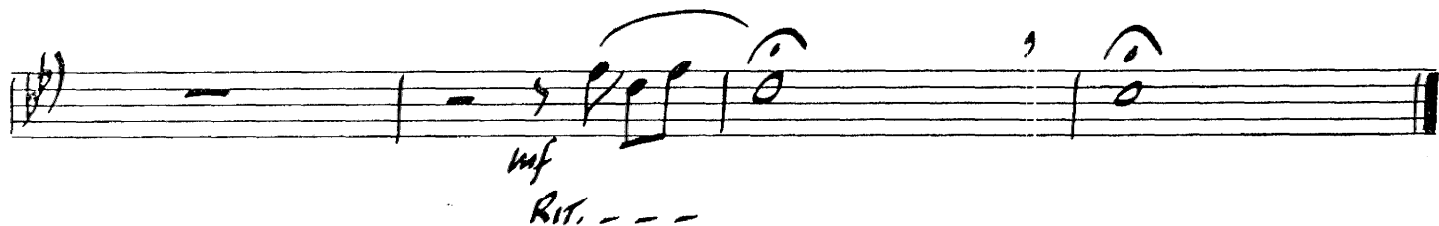
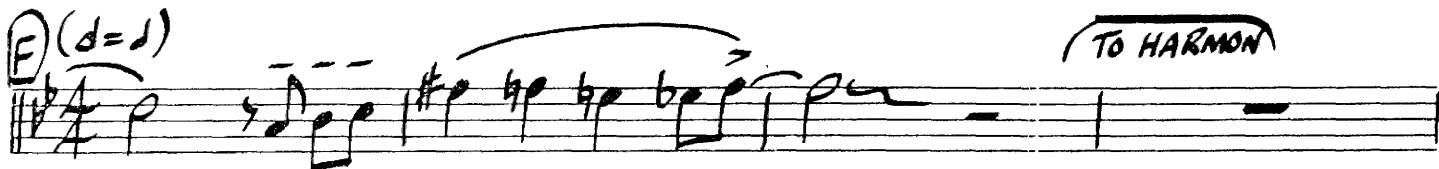

# SOPHISTICATED LADY

4th Bb TRUMPET

Words and Music by  
DUKE ELLINGTON, IRVING MILLS  
and MITCHELL PARISH  
Arranged by DAVE WOLPE

(SLOWLY  $\text{♩} = 72$ )

UNIS.

*mf*

**A**

*f*

*mf*

**B**

*mf*

(SWING FEEL)

**C**

*mf*

**D**

*mf*

( $d = d$ )

**E**

# SOPHISTICATED LADY

1st TROMBONE

Words and Music by  
DUKE ELLINGTON, IRVING MILLS  
and MITCHELL PARISH  
Arranged by DAVE WOLPE

**SLOWLY** (♩=72)

mf

**A** f mp

mf

**B** 3

(SWING FEEL)

**C**

2

**D** mf

(♩=♩)

2

1st TROMBONE

-2-

SOPHISTICATED LADY

(E)  $\frac{4}{4}$   $\frac{2}{4}$   $\frac{2}{4}$

$\frac{4}{4}$   $\frac{4}{4}$   $\frac{4}{4}$   $\frac{4}{4}$   $\frac{4}{4}$   $\frac{4}{4}$

$\frac{4}{4}$   $\frac{4}{4}$   $\frac{4}{4}$   $\frac{4}{4}$   $\frac{4}{4}$   $\frac{4}{4}$

$\frac{4}{4}$   $\frac{4}{4}$   $\frac{4}{4}$   $\frac{4}{4}$   $\frac{4}{4}$   $\frac{4}{4}$

$\frac{4}{4}$   $\frac{4}{4}$   $\frac{4}{4}$   $\frac{4}{4}$   $\frac{4}{4}$   $\frac{4}{4}$

$\frac{4}{4}$   $\frac{4}{4}$   $\frac{4}{4}$   $\frac{4}{4}$   $\frac{4}{4}$   $\frac{4}{4}$

*mf* *Rit. ---*

# Trombone II

# Sophisticated Lady

Slowly ( $\downarrow = 72$ )

Trombone II

Sophisticated Lady

RIT.....

A series of seven empty musical staves for Trombone II.

# SOPHISTICATED LADY

3rd TROMBONE

Words and Music by  
DUKE ELLINGTON, IRVING MILLS  
and MITCHELL PARISH  
Arranged by DAVE WOLPE

*SLOWLY* ( $\text{♩} = 72$ )

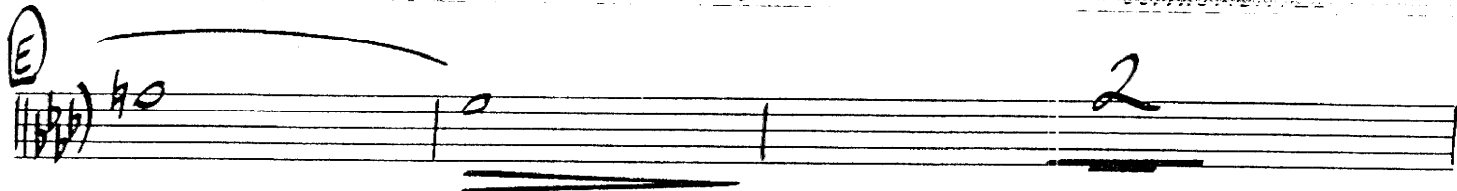
(E) 

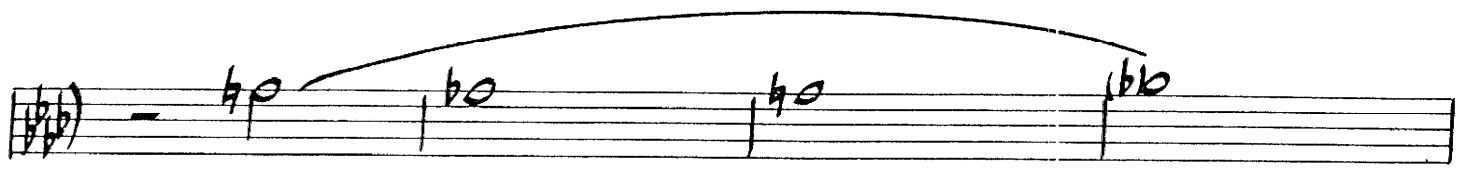

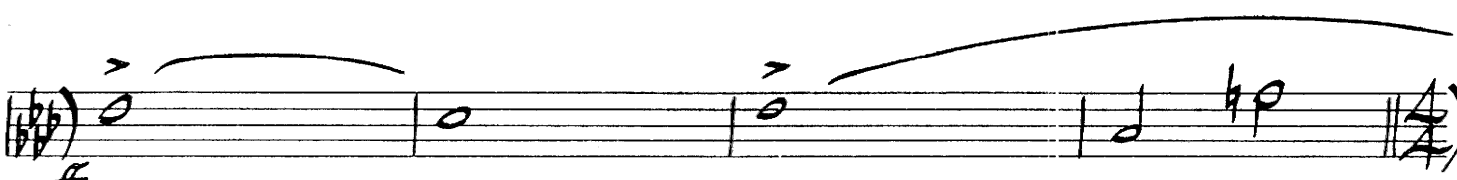

(E) (d=d) 

*mf* *Rit. ---*

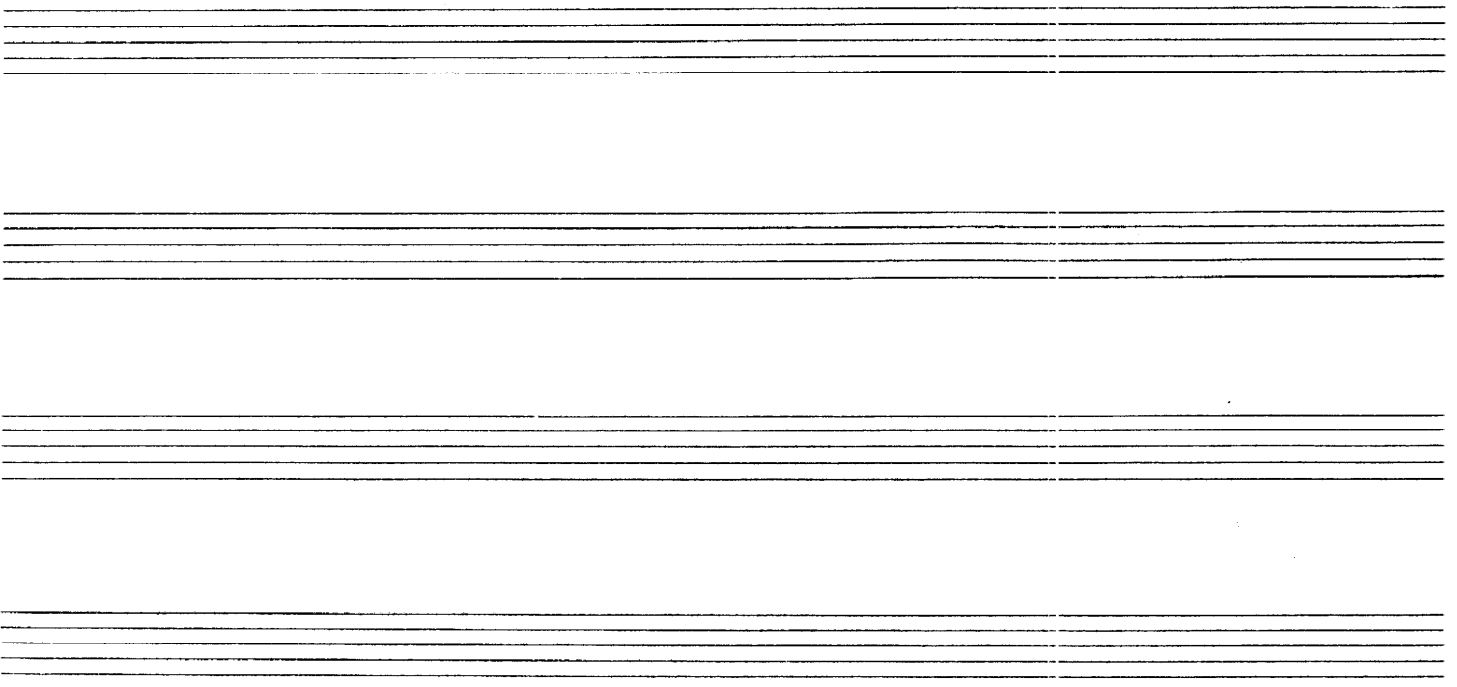

Four empty musical staves.

# SOPHISTICATED LADY

GUITAR

Words and Music by  
DUKE ELLINGTON, IRVING MILLS  
and MITCHELL PARISH  
Arranged by DAVE WOLPE

(SLOWLY) (♩=72)

Staff 1: *mf*  $B_{m7}^7$   $B_{m7}^7$   $A_{m7}$   $D_{9+5}$   $G^{13}$   $G^7$   $C_{m6}^{(9)}$   $A_{m7}^{(b5)}$   $E_{b9}$   $D_{7(b9)}$

Staff 2: **A**  $B_{m7}^7$   $G_{b9}$   $F^9$   $E^9$   $E_{b9}$   $A_{bMA}^7$   $A_{b6}$   $A_{b9}$   $G^9$   $G_{b9}$   $F^9$   
*f*

Staff 3:  $F_{m7/bb}$   $B_{b7}$   $B_{m7}^7$   $E_{b9}$   $A_{bMA}^7$   $D_{b13}$   $C_{m7}^{(b5)}$   $F_{13}^{(b9)}$   $F_{47}^{(b9)}$

Staff 4: **B**  $B_{m7}^7$   $D_{bMA}^7$   $C_{m7}$   $C_{b13}$   $G_{b7}^{(b9)}$   $B_{b7}^{(b9)}$   $E_{b7}^{(b9)}$   $E_{b9}$   $E_{b7}^{(b9)}$   $A_{bMA}^7$   $D_{b9}$   
*f*

Staff 5:  $C_{F7}$   $F_{9+5}$   $F^9$   $F_{m7/bb}$   $C_{b9}^{(b5)}$   $B_{b9}$   $B_{m7}^7$   $E_{b7}^{(b9)}$   $A_{b6}$   $A_{bMA}^7$   $B_{m7}^7$   $A_{bMA}^7$

Staff 6:  $A_{m7}^7$   $D_{47}^{(b9)}$  **C**  $G_{MA}^7$   $E_{m7}$   $A_{m7}^7$   $D_{9+5}$   $G_{MA}^7$   $E_{47}^{(b9)}$

Staff 7:  $A_{m7}^7$   $D_{47}^{(b9)}$   $G_{MA}^7$   $E_{m7}$   $A_{m7}^7$   $D_7$   $G^7$   $B^0$   $C_{m6}$

Staff 8:  $B_{b6}$   $F^9$   $C_{b9}$  **D**  $B_{m7}^7$   $A$   $B_{m9}$   $E_{b13}^{(b9)}$   
*mf*

(d=d)

AbMA<sup>7</sup> Bb<sup>7</sup>/Ab AbMA<sup>7</sup> Am<sup>7</sup> D+7(b9)

GMA<sup>9</sup> Em<sup>9</sup>(11) Am<sup>7</sup> D<sup>9</sup>+5

GMA<sup>7</sup> Bb13 Am<sup>7</sup> D+7(#9)

GMA<sup>7</sup> Em<sup>9</sup> Am<sup>7</sup> D<sup>9</sup>+5

G13 G+7(b9) Cm<sup>6</sup>(9) Am(b5) Bb<sup>6</sup> F7(b9) cb<sup>9</sup>

ff

(d=d) Bb<sup>7</sup> Bb<sup>7</sup>/Ab Gb<sup>9</sup>(b5) F<sup>9</sup>(b5) E<sup>9</sup>(b5) Eb<sup>9</sup>(b5) AbMA<sup>9</sup> Db<sup>9</sup> Bb<sup>7</sup> Eb<sup>9</sup> Ab<sup>9</sup> G<sup>9</sup> Gb<sup>9</sup> F<sup>9</sup>

Fm<sup>7</sup>/Bb Bb<sup>9</sup> Bb<sup>7</sup> Eb13(b5) AbMA<sup>9</sup>

mf

RIT. ---

# SOPHISTICATED LADY

BASS

Words and Music by  
DUKE ELLINGTON, IRVING MILLS  
and MITCHELL PARISH  
Arranged by DAVE WOLPE

(SLOWLY)  $\text{♩} = 72$

The bass line for 'Sophisticated Lady' is written in 4/4 time with a tempo of 72 beats per minute. The key signature is B-flat major (two flats). The piece is divided into four sections: A, B, C, and D. Section A starts with a *mf* dynamic and features a melodic line with a grace note. Section B begins with a *f* dynamic and includes a triplet. Section C continues the melodic development with a triplet. Section D concludes the piece with a final melodic phrase. The notation includes various musical symbols such as slurs, accents, and dynamic markings.

# SOPHISTICATED LADY

DRUMS

Words and Music by  
DUKE ELLINGTON, IRVING MILLS  
and MITCHELL PARISH  
Arranged by DAVE WOLPE

(SLOWLY) (♩ = 72)

# SOPHISTICATED LADY

PIANO

Words and Music by  
DUKE ELLINGTON, IRVING MILLS  
and MITCHELL PARISH  
Arranged by DAVE WOLPE

(SLOWLY) (♩ = 72)

C<sup>+</sup>7 F<sup>9</sup>+5 F<sup>9</sup> F<sup>m</sup>/B<sup>b</sup> C<sup>b</sup>9(b5) B<sup>b</sup>9 B<sup>b</sup>m<sup>7</sup> E<sup>b</sup>7(b9) A<sup>b</sup> A<sup>b</sup>m<sup>7</sup> B<sup>b</sup>m<sup>7</sup> A<sup>b</sup>7

A<sup>m</sup>7 D<sup>+</sup>7(b9) **C** G<sup>m</sup>A<sup>7</sup> E<sup>m</sup>7 A<sup>m</sup>7 D<sup>9</sup>(+5) G<sup>m</sup>A<sup>7</sup> E<sup>+</sup>7(b9)

A<sup>m</sup>7 D<sup>+</sup>7(b9) G<sup>m</sup>A<sup>7</sup> E<sup>m</sup>7 A<sup>m</sup>7 D<sup>7</sup> G<sup>7</sup> B<sup>o</sup> C<sup>m</sup>6

B<sup>b</sup>m<sup>6</sup> F<sup>9</sup> C<sup>b</sup>9 **D** B<sup>b</sup>m<sup>7</sup> (SOLO) (AS IS) G<sup>b</sup>9/C F<sup>9</sup> E<sup>9</sup>/B<sup>b</sup> E<sup>b</sup>9

A<sup>b</sup>m<sup>7</sup> B<sup>b</sup>m<sup>7</sup>/E<sup>b</sup> D<sup>+</sup>7(b9) G<sup>9</sup> C<sup>+</sup>7(b9) F<sup>9</sup> B<sup>b</sup>13

ped.

